

DRAWING NUMBER  
**21-39**

DRAWING NUMBER

DRAWING NUMBER

DRAWING NUMBER

DEDICATION.

STATE OF FLORIDA } s.s.  
COUNTY OF PALM BEACH }

KNOW ALL MEN BY THESE PRESENTS, That **ESSIE C. HENRY**, owner and her husband **G.F. HENRY**, of a tract of land in Palm Beach County, Florida, described as the NW 1/4 and SW 1/4 of SE 1/4, (otherwise described as the W 1/2 of SW 1/4 of SE 1/4) section 36, T.43 S., R.42 E., has caused the same to be subdivided and platted as shown hereon, and hereby dedicates to the perpetual use of the public as public highways, **MILITARY TRAIL, SOUTHERN BOULEVARD, LINDY LANE, TRAIL WAY and TULANE DRIVE.**

IN WITNESS WHEREOF they have hereunto set their hands and seals this 4th day of Nov, A.D. 1946.

Elizabeth D. Poff WITNESS.  
Elizabeth D. Poff WITNESS.

Essie C. Henry (Seal)  
G.F. Henry (Seal)

ACKNOWLEDGEMENT.

STATE OF FLORIDA } s.s.  
COUNTY OF PALM BEACH }

I HEREBY CERTIFY, That on this day, personally appeared before me, an officer duly authorized to administer oaths and take acknowledgements, **ESSIE C. HENRY** and **G.F. HENRY**, her husband, to me well known and known by me to be the persons described in and who executed the foregoing DEDICATION, and they acknowledged before me that they executed the same, freely and voluntarily for the purpose therein expressed, AND I FURTHER CERTIFY, that the said **ESSIE C. HENRY**, known by me to be the wife of said **G.F. HENRY**, on a separate and private examination taken apart from her husband, did acknowledge that she executed said DEDICATION for the purpose of renouncing all her right, title and interest, whether of dower, homestead or of separate property, statutory or equitable, in and to the highways dedicated, and that she executed the same, freely and voluntarily, without compulsion, constraint, apprehension or fear of or from her said husband.

WITNESS, my hand and official seal at West Palm Beach, Fla. this 4th day of Nov, A.D. 1946.

My Commission Expires July 9, 1950

Elizabeth D. Poff  
Notary Public.

SURVEYOR'S CERTIFICATE.

I HEREBY CERTIFY, That the plat shown hereon is a true and correct representation of a survey of the property described in the foregoing DEDICATION, made under my direction, and is accurate to the best of my knowledge and belief, and that permanent reference monuments have been set as required by law.

H.C. Fugate  
Registered Land Surveyor  
Florida Certificate No. 132.

SUBSCRIBED and sworn to before me this 4th day of Nov, A.D. 1946.

My Commission Expires July 9, 1950  
Elizabeth D. Poff  
Notary Public.

STATE OF FLORIDA  
COUNTY OF PALM BEACH  
This plat was filed for record on 9.00  
this 6 day of Nov, 1946 and as  
received in Plat Book 21 on page 39  
J. ALAN ARNETTE, Clerk of Circuit Court  
By Blaylock R. R. & Co.

APPROVED Nov 6 1946  
BOARD OF COUNTY COMMISSIONERS  
OF PALM BEACH COUNTY, FLORIDA  
By J. M. Boyd  
County Engineer.

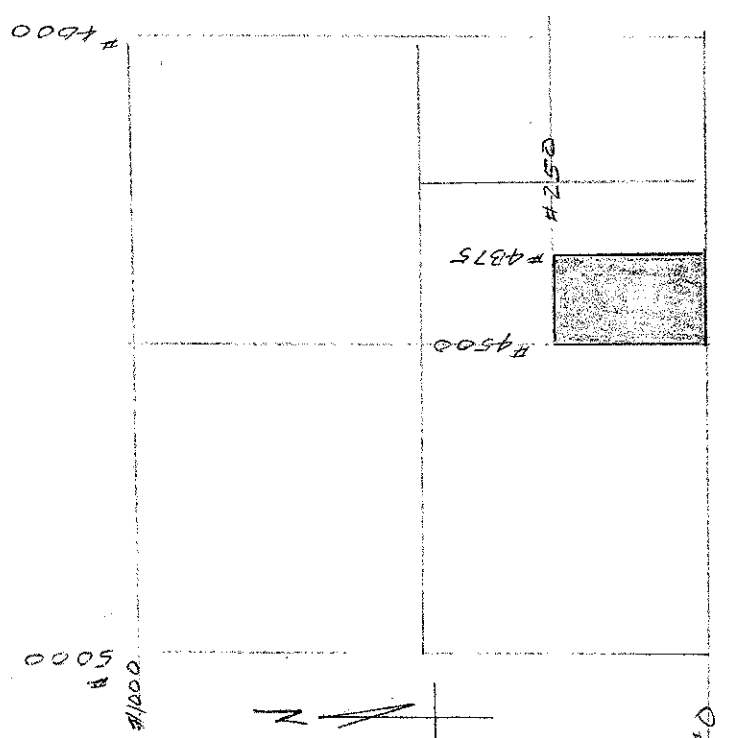

# HENRY'S MILITARY TRAIL ADD.

## W 1/2, SW 1/4, SE 1/4, SEC. 36, T. 43 S., R. 42 E.

PALM BEACH COUNTY, FLORIDA

SCALE 1 INCH = 60 FT. OCT. 1946

H.C. FUGATE SURVEYOR

1334.88 - 5394 (N-S)  
230  
669.78 - 5396 (E-W)  
125

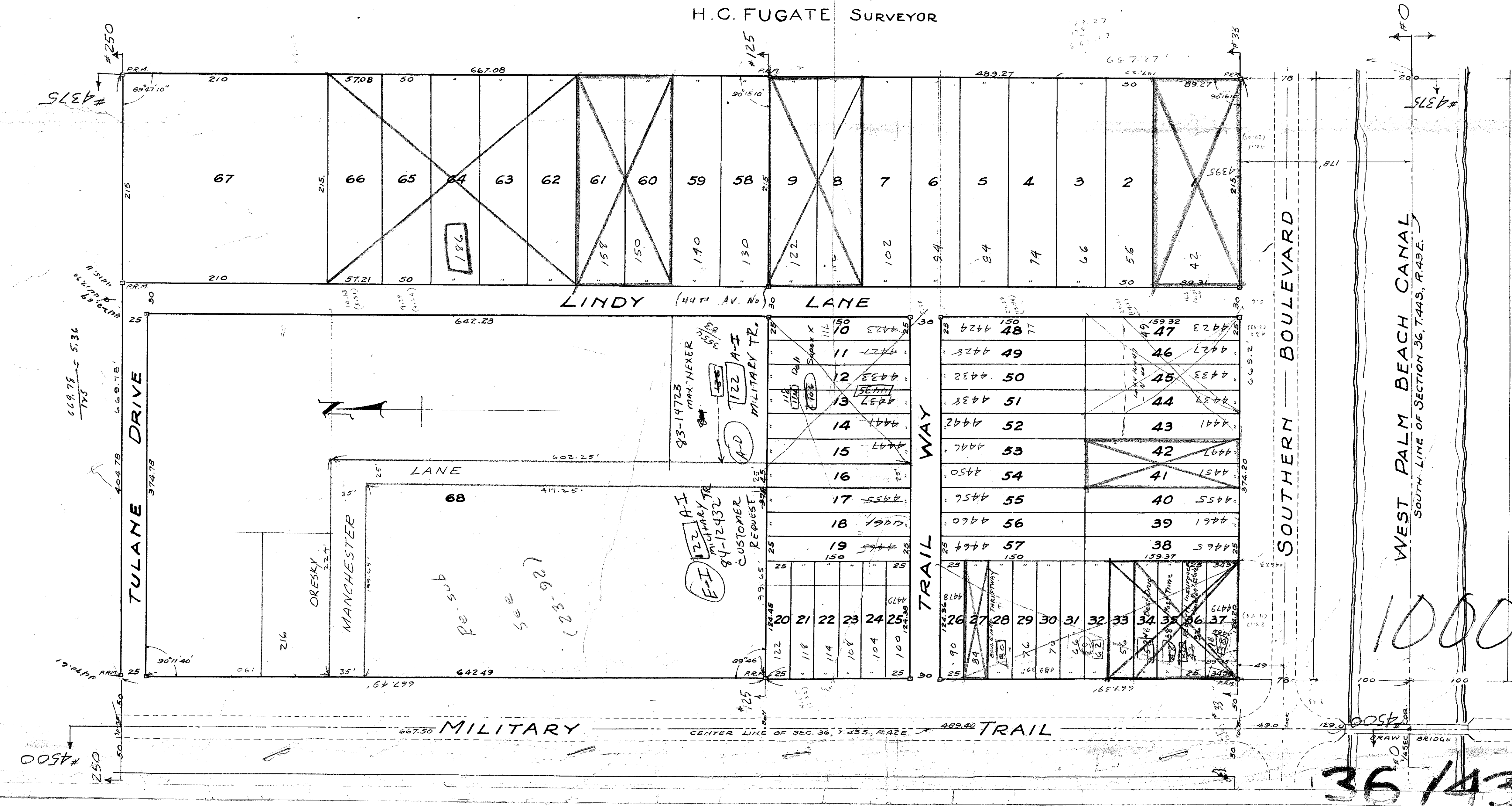

1000-477  
36 / 43 / 42 39